

# CITY OF NAPOLEON ZONING PERMIT APPLICATION

THIS APPLICATION IS FOR RESIDENTIAL DEMOLITIONS, FENCES, POOLS, SHEDS,  
DRIVEWAYS, SIDEWALKS & SEWERS

P-15-0152  
Fence

DATE 5-7-15 JOB LOCATION 1206 ~~East~~ West RIVERVIEW  
 OWNER PATSY BECK TELEPHONE # 419-599-3333  
 OWNER ADDRESS 1206 W RIVERVIEW NAPOLEON, OH 43545  
 CONTRACTOR Holgate Lumber CELL PHONE # 419-599-1557  
 DESCRIPTION OF WORK TO BE PERFORMED FENCE - DECORATIVE - Flower Bed  
 ESTIMATED COMPLETION DATE 6-1-15 ESTIMATED COST 1200-

DESCRIPTION	FEE	TOTAL COST
Demo Permit	(100.3100.46690) \$100.00	\$
Fence	(100.3100.46690) \$25.00	\$ <u>25.00</u>
Pool	(100.3100.46690) \$25.00	\$
Garage and Shed Under 200 SF (Detached)	(100.3100.46690) \$25.00	\$
Driveway	0	\$
Sidewalk/Curbing	0	\$
Sewer Outside	0	\$
<b>Subtotal:</b>		\$
		\$
<b>TOTAL FEE:</b>		\$ <u>25.00</u>

**I FULLY UNDERSTAND THAT NO EXCAVATION, CONSTRUCTION OR STRUCTURAL ALTERATION, ELECTRICAL OR MECHANICAL INSTALLATION OR ALTERATION OF ANY BUILDING STRUCTURE, SIGN, OR PART THEREOF AND NO USE OF THE ABOVE SHALL BE UNDERTAKEN OR PERFORMED UNTIL THE PERMIT APPLIED FOR HEREIN HAS BEEN APPROVED AND ISSUED BY THE CITY OF NAPOLEON BUILDING/ZONING DEPARTMENT.**

*I hereby certify that I am the Owner of the named property, or that the proposed work is authorized by the Owner of record and that I have been authorized by the Owner to make this application as his her authorized agent and I agree to conform to all applicable laws of the jurisdiction. In addition, if a permit for Work described in this application is issued, I certify that the code official or the code official's authorized representative shall have the authority to enter areas covered by such permit at any reasonable hour to enforce the provisions of the code(s) applicable to such permit.*

**I HEREBY ACKNOWLEDGE THAT I HAVE READ AND FULLY UNDERSTAND THE ABOVE LISTED INSTRUCTIONS.**

SIGNATURE OF APPLICANT: Brian D Tilse DATE: 5-7-15

PRINT NAME: BRIAN D TILSE

BATCH # 32055 CHECK # 27916 DATE 5/11/15

# Henry County, Ohio



Parcel Number: 4123009300000  
 Owner: BECK, PATSY/ANN  
 Map Number: 0523154012

Parcel Number: 4123010000000  
 Owner: HOULTS, ANIELLA (LE)  
 Map Number: 0523154029

NEW FENCE  
 24" TALL

38.4 0 19.19 38.4 Feet

NAD\_1983\_StatePlane\_Ohio\_North\_FIPS\_3401\_Feet

1 : 230



This map is a user generated static output from an Internet mapping site and is for reference only. Data layers that appear on this map may or may not be accurate, current, or otherwise reliable.

THIS MAP IS NOT TO BE USED FOR NAVIGATION

## Legend

- Sections
- Streams
- Highways
- Active Railroads
- Abandoned Railroads
- Parcel Info
- Parcel Text
- Subdivision Lines
- Historic Parcel Lines
- Historic Lot Lines
- Lot Lines
- Corporation Lines
- Henry\_2014\_rgb\_30x.sid
- Red: Band\_1
- Green: Band\_2
- Blue: Band\_3

## Notes

Enter Map Description

# Henry County, Ohio

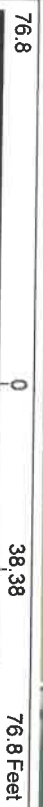
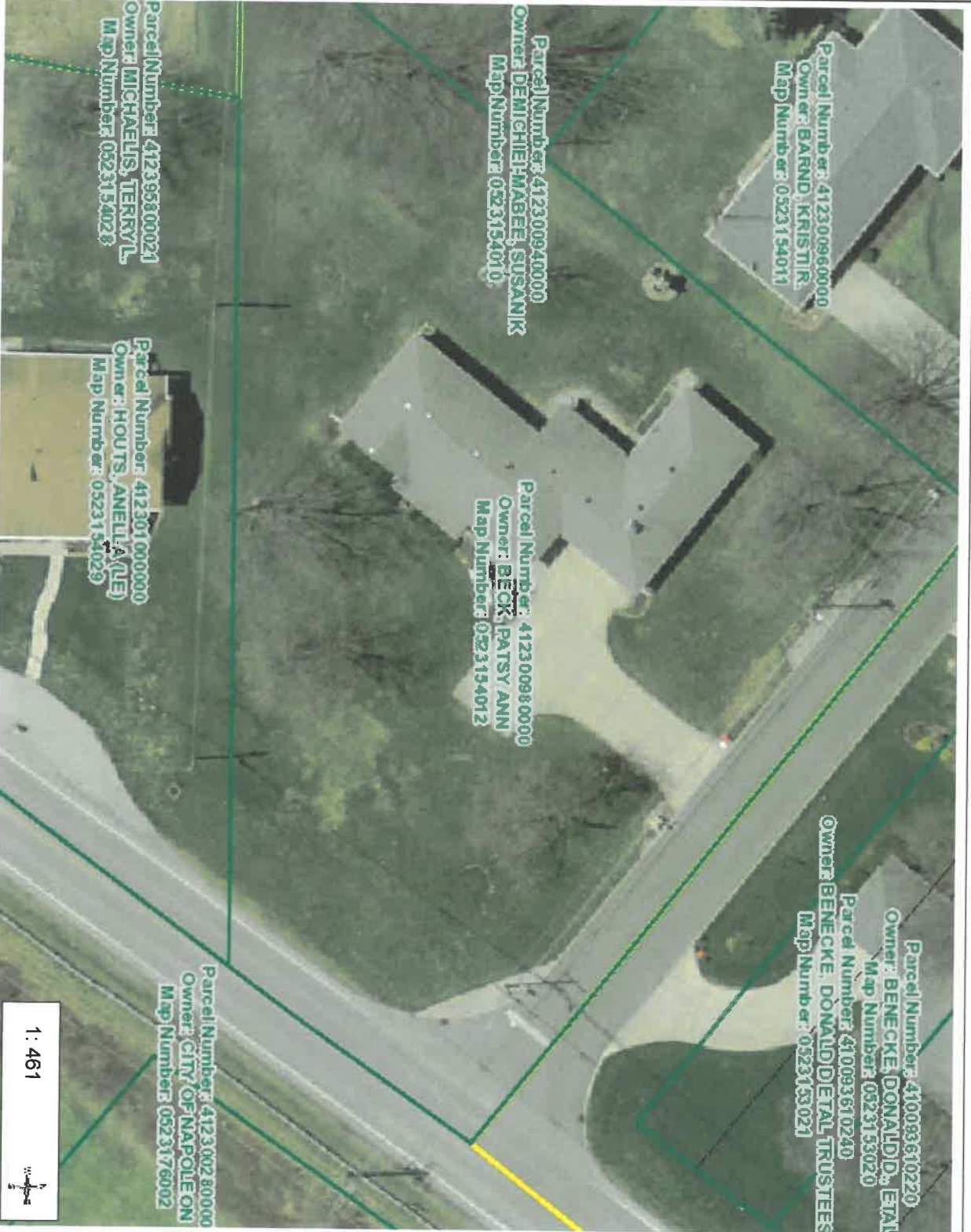

MAD\_1983\_StatePlane\_Ohio\_North\_FIPS\_3401\_Feet

1:461



This map is a user generated static output from an Internet mapping site and is for reference only. Data layers that appear on this map may or may not be accurate, current, or otherwise reliable.

THIS MAP IS NOT TO BE USED FOR NAVIGATION

## Legend

- Sections
- Streams
- Highways
- Active Railroads
- Abandoned Railroads
- Parcel Info
- Parcel Text
- Subdivision Lines
- Historic Parcel Lines
- Historic Lot Lines
- Lot Lines
- Corporation Lines
- Henry\_2014\_rgb\_30x.sid
- Red: Band\_1
- Green: Band\_2
- Blue: Band\_3

## Notes

Enter Map Description